

June 2026

# Village Newsletter

*Incorporating Netheravon, Haxton and Fittleton*



## JUNE 2026

Issue no. 21

## June 2026

**Welcome to the June issue of the Newsletter.**

**The photo on the front cover is another postbox topper.**

**I am still requesting photos or pictures for the front cover. I would like to thank Tracy Southard and all who attended the prize bingo at the beginning of May for the £90 donation, plus also for the donations received after my last post.**

**The deadline for the next issue will be Friday 19th June.**

**Take care in the warm weather.**

### **Dates for your diary...**

5th June 10 - 12pm	Coffee Morning in aid of Netheravon Day Centre	Yew House, High Street, SP4 9PQ
6th June 10:30 - 1:30pm	Netheravon Monthly Craft Market & Car Boots	Phoenix Hall, Netheravon
7th June 2 - 4pm	Plant Sale	River Cottage, Fittleton
7th June 2pm	Charity Prize Bingo	Phoenix Hall, Netheravon
11th June 7pm	Netheravon Parish Council meeting	Phoenix Hall, Netheravon
13th June 12 - 5pm	Enford Fete	Enford Village Hall
27th June 2 - 5pm	All Saints Open Garden Trail, For the first time the villages of Fittleton, Haxton and Netheravon are opening eight splendid gardens for public viewing.	8 Gardens around Fittleton, Haxton & Netheravon
14th July 7pm	Fittleton cum Haxton Parish Council meeting	All Saints Church, Fittleton

# CONTENTS

Introduction/Dates for your diary	2
Contents/Next Deadline/ Charity Prize Bingo	3
Church Team Message	4
Church Services/Plant Sale	5
Netheravon Parish Council	6 - 7
Monthly Market/Cheerful Cuppa	8
Netheravons Past	9
Phoenix Hall/Thank you message	10 - 11
Fittleton cum Haxton Parish Council	12
Open Garden Trail/Enford Fete	13
Netheravon Working Mens Club/Coffee Morning	14
PCC	15
Netheravon All Saints School	16
Advertising	17 - 26
Useful Numbers	27 - 28

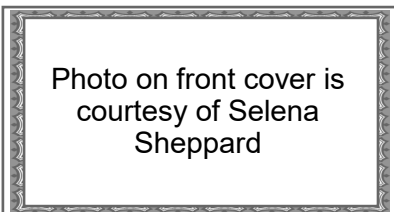

**The next Newsletter  
deadline is  
Friday 19th June 2026.**

**Emails are preferred** but all items for inclusion, whether they are handwritten, typed or via e-mail, **MUST be submitted by the deadline date.**

Emails must have editable attachments so that we can fit them into available place

**Please send e-mails to  
NetheravonNewsletter@outlook.com**

Hand written submissions can be submitted to Susan Birks, Netheravon Newsletter C/O the Phoenix Hall and please post in their mailbox on the wall outside.

We reserve the right to reject or omit from publication any material that is considered to be detrimental to any person or which is not in the best interest of the community as a whole. All letters and articles must be signed, but we will withhold the name of the writer if this is requested.

**Charity Prize Bingo !**

**11**   **Netheravon phoenix hall**   **22**  
**50**   **SP4 9PJ**   **7**

**Sunday 7th June**

**Doors open 2pm  
Eyes down 2.30**

**Raising funds for  
Mental health  
and  
Wessex heart  
southampton**

**Everyone welcome**



## A word from Rev Joe Stone, Team Vicar.



### The Art of Being Still: Lessons from a June Garden

*"Some flowers are withered and some joys have died; The garden reeks with an East Indian scent From beds where gillyflowers stand weak and spent; The white heat pales the skies from side to side; But in still lakes and rivers, cool, content, Like starry blooms on a new firmament, White lilies float and regally abide."*

So wrote Helen Hunt Jackson in her poem *July*.

June and July are magnificent months, aren't they? This season is a gift, offering us the perfect backdrop to relax and reconnect with friends and family, whether on the beach, in the woods, or simply over a cool drink in the garden. Yet, as the gillyflowers begin to stand "weak and spent," we are reminded that even in the height of summer, there is a pull toward busyness.

### A Lesson in Sitting Still

The story of Mary and Martha in Luke's Gospel perfectly captures this tension between "doing" and "being." When Jesus drops in to visit the two sisters, we see two very different responses to his presence.

Martha immediately goes into "hosting mode," getting busy in the kitchen, likely worrying about the menu and the service. Mary, however, simply sits at Jesus' feet, learning from him and enjoying his company. Eventually, the pressure gets to Martha. She bursts into the room, frustrated: *"Jesus, please tell my lazy sister to get out into the kitchen, do her duty and HELP!"*

Jesus' response is gentle but profound:

*"Martha, Martha, you are worried and upset about many things, but few things are needed—or indeed only one. Mary has chosen what is better, and it will not be taken away from her."*

As we move further into July, let's take a leaf out of Mary's book (and the lilies in the pond). Let's find moments to be "cool and content," choosing to sit still and appreciate the gift of the present moment.

**For more information about the Avon River Team Churches contact:**

The Team Office: 01980 655457

Rev. Philip Bromiley: 01980 258549 or [philip@avonriverteam.org.uk](mailto:philip@avonriverteam.org.uk)

[www.avonriverteam.org.uk/](http://www.avonriverteam.org.uk/)



## June Church Services for Avon River Team



Parish \ Date	7 June	14 June	21 June	28 June
<b>Bulford</b>	11.00 HC	<b>10.30 Team Service</b>	10.30 Family Service	11.00 HC
<b>Durrington</b>	09.30 Fun Church		09.30 HC	09.30 Informal Communion
<b>Enford</b>	09.30 HC		09.30 Breakfast Church	18.00 Evensong BCP
<b>Figheldean</b>	11.00 Morning Worship		11.00 HC	10.45 Breakfast Church
<b>Fittleton cum Haxton</b>	<b>Together with Nethera- von</b>		<b>18.00 BCP Evensong</b>	<b>16.00 Commun- ion and Cake</b>
<b>Milston</b>	09.30 HC BCP		09.30 HC BCP	09.30 HC BCP
<b>Netheravon</b>	11.00 HC		<b>Together with Fittle- ton</b>	11.00 Morning Worship

HC: Holy Communion; HC BCP: Holy Communion Book of Common Prayer

FS: Family Service; BC: Breakfast Church

**Plant Sale**  
at  
**River Cottage, Fittleton**  
**Sunday 7th June**  
**2 - 4pm**  
**Annuals, perennials, herbs, exotics, climbers**

## **Netheravon Parish Council News from AGM 14<sup>th</sup> May 2026**

Cllr Burke welcomed everyone to the meeting

### **PUBLIC QUESTION TIME**

A member of the public asked the Council for their view on the MOD's plan on putting Orchard Farm with the old coal yard up for auction by the MOD. We do not currently have a development plan and whilst the area is currently within the permitted area, the field behind it is outside of the development area.

There were various discussions around land being a Site of Scientific Interest, Tree preservation orders and Assets of community value. The Auction will be held at the beginning of June. It was agreed that a working party come together soon and decide the best way forward.

### **REPORT BY WILTSHIRE COUNCILLOR**

There will be a full Wiltshire Council meeting Tuesday 19<sup>th</sup> May.

Ian is putting forward 3 motions

A303 to Highways, what is being done about the problems caused when the A303 is busy and traffic is diverted through our small villages now that the Tunnel has been scrapped.

Local Highways Footpaths Investment Group (LHFIG) – The funding has been cut by 50%, motion to bring it back.

Information Sharing – Information from the Council is not coming through the Area boards, which means that Parish Councils are not being kept up to date on changes. From June it is likely that Ian Blair-Pilling will not be standing as Chair on the LHFIG or the Stonehenge Area Board.

### **POLICE REPORT**

Received after the meeting – Reports of items taken from garage at Harefield Crescent, fishing items from Lower Road and Anti-Social behavior at the Church and Corfe Jump Park. Hopefully the last two are dealt with now.

### **ELECTION OF CHAIRMAN**

Cllr Burke was nominated for Chairman by Cllr Coslett, proposed by Cllr Coslett and Seconded by Cllr Perry, unanimously voted in.

### **TO RECEIVE CHAIRMAN'S DECLARATION OF ACCEPTANCE OF OFFICE**

Cllr Burke signed the declaration of office.

### **ELECTION OF VICE CHAIRMAN**

Cllr P Perry was nominated by Cllr S Perry proposed by Cllr Coslett and seconded by Cllr Brown, unanimously voted in.

### **DECLARATION OF ACCEPTANCE OF OFFICE – Cllr P Perry and Cllr Burke both**

signed the declaration of acceptance into office.

### **FINANCE**

- a. Bank Reconciliation -The bank reconciliation was passed out to councillors before the meeting. All at zero.
- b. Approval of Annual Governance Statement- chair read out the report from the Internal Auditor and read out the statements of the Annual Governance statement.
- c. Approval of Accounts 25-26- As per the internal audit, all fine. Proposed by Cllr Coslett and seconded by Cllr S Perry.
- d. Approve expenditure for insurance quote – All agreed, as cost hadn't gone up very much.
- e. Approval of payment for Booking Clerk Phoenix Hall – All agreed
- f. Newsletter Donation – It was agreed to give a £500 donation to the Newsletter.

## *Netheravon Parish Council*

### **Phoenix Hall –**

CHAIR PERSON REPORT FOR PHOENIX HALL MAY 2026

Finances show a current bank balance of £1749.76

Total bookings for this year are £14522.00 after only one month

We are up on last year by £519.00.

#### **Looking ahead**

The hall now has bookings for most days and as always' we are grateful for the support of our regular hirers.

We continue to advertise in our village's local newsletter.

### **COMMITTEE REPORTS**

1. **Planning** – three planning requests in the last week, Cllr Coslett read them out and all agreed to support. Responses sent to the council.
2. **Highways** - The High Street will be closed for 2 days, 26<sup>th</sup> and 27<sup>th</sup> May. Residents should be able to get access to their properties. The bent Lamppost at the school has been taken down. Highways are going to chase the MOD again regarding making the bus stop bigger and more set back at Harefield Crescent.
3. **Cemetery /enhancement /Netheravon in bloom** – Clerk to reiterate a request for volunteers to plant the tubs again especially the one in Hales Road (post meeting note, someone volunteered) and also to water the hanging baskets in the High St. volunteers can contact the Clerk to the Parish Council on [Clerk@Netheravonparishcouncil.co.uk](mailto:Clerk@Netheravonparishcouncil.co.uk) or 07519 503377. Clerk to purchase hanging baskets for the High Street.
4. **Recreation** – Old School Close – Landscape and fence work will begin on the 4<sup>th</sup> June, the benches are currently being sanded and varnished, ready to hopefully ready for the same time. The rocker springs have been purchased and will be next to be refurbished. The trim trail has finally been repaired in Millenium Park and the nest swing has been a great success. The slide would cost £2400 to replace, the Handyman is going to have a go at repairing it to see if that will work at a fraction of the price.
5. **Allotments**- water issue at the Dog and Gun sorted by RGV, new combination padlock put in at the Pigot Road site to make it easier going forward.
6. **Community Allotment and Community Larder** All ok Handyman has strimmed around the fruit trees, it has been reported back that we only lost one of the 25 fruit trees that were planted last year.

### **REPORT by the Clerk**

7. Budget 26-27 updated, thanks to Cllrs Brown and O Grady for their support.
8. Asset List has been updated to include Old School Close Park
9. Concrete Gravel board broken in village Hall, someone has put the broken one back, it was agreed to leave it for now.

### **CORRESPONDENCE RECEIVED**

Complaint received about anti-social behaviour at the Jump Park, read out and response. See Police Report

Letter from Church stating that the church is now open again and it is hoped that there will be no more incidents of anti-social behaviour.

### **DATE OF NEXT COUNCIL MEETING**

The next meeting of the Netheravon Parish Council will be on the 11<sup>th</sup> June 2026  
@ 1900hrs, Phoenix Hall



**YOU ARE INVITED TO**  
**NETHERAVON**  
**MONTHLY**  
**MARKET**  
**& CARBOOT**  
 Indoor spaces pre book only  
 Carboots - Just turn up  
**6<sup>th</sup> June 10.30-1.30pm**  
 Craft stalls, gift stalls and lots of  
 stalls.  
 cake and cakes  
**Phoenix Hall, Netheravon**  
**SP4 9PJ**  
 Carboots and cakes/drinks raising money for local  
 charities  
 paulascraftbookings@gmail.com

**RN  
I:D**

We are RNID and together, we'll  
make life fully inclusive for deaf  
people and those with hearing loss  
or tinnitus.

**RNID Near You**

**Signs of gradual hearing loss**

The common signs that you might have hearing loss:

- turning the TV up louder than others want it
- finding it hard to follow conversation in pubs and restaurants
  - struggling to hear on the phone
- often asking people to repeat what they say
- having your partner complain that you don't listen to them
  - feeling that other people mumble.

**Pop to see us on the 7 July and we can check your hearing if you do not have diagnosed hearing loss**

Cheerful Cuppa, Village Hall Netheravon  
10 am to 12 pm

✉ Gillian.Drayson@RNID.org.uk

🌐 [rnid.org.uk](http://rnid.org.uk)



**'The Cheerful  
Cuppa'**

**FUNDRAISER IN AID OF**

**MYELOMA UK**

**21<sup>ST</sup> JULY, 2026**

**10 - 12 NOON**

**TEA, COFFEE AND HOMEMADE CAKES  
AND RAFFLE**

**ENTERTAINMENT BY  
WOODFORD UKELELE BAND**

*Everyone Welcome*





### A double wedding

There was a double wedding at Netheravon church on 28th November 1867. The brides were sisters and lived at the Fox & Hounds pub. Their father, William Selwood, the innkeeper there, had died the previous June and Ann (called Annie) had taken over as innkeeper.

Ann Selwood (24) married Emmanuel Plank (26), a groom at Netheravon House, who was the son of Thomas Plank, a labourer.

Ellen Selwood (19) married Jacob Sheppard (21), a blacksmith. His father also called Jacob, was a blacksmith too. All four were literate with good handwriting: it is surprising to see how many young people could not sign their names in the church registers at this time, and put a cross.

On the 26 July 1874 both couples emigrated to New Zealand from London on the ship "Bebington" (924 tons) landing at Hawkes Bay (Napier) on the 20th November. Their passage was assisted by the government alongside about 40,000 others in that year. By this time Ellen Sheppard had given birth to Elizabeth, Emma and Ellen. Annie had five children, George, Allan, Angelina, James and Elizabeth.

It was a rough voyage. The *Bebington* was known as "an old tub", being slow and prone to disease and collisions with other ships. It put into Dartmouth a week after setting off to repair a condenser and suffered later damage from rough seas. Its route was via the Cape of Good Hope. On board were 317 immigrants, divided into 3 groups; families, single men (from age 12) and single women. George, born in 1861 before the marriage, was separated from his family. There were 4 births and 4 deaths during the voyage. One woman was kept in irons in a tiny cabin for 2 weeks for keeping a diary of the journey.

A descendent of Ellen's family is buried in Netheravon churchyard having died from disease while serving in the First World War. Much later, in the 1960s, another relative collected a dinner service from the cottage of Ivy Sheppard / Punter at Lower End Netheravon, near the site of the blacksmith's, which had been a wedding present Jacob and Ellen were unable to take with them in 1867.

To find out more visit [www.netheravonspast.co.uk](http://www.netheravonspast.co.uk)

**HOME START**

**'Are you OK?'**  
If you have a child under five and you're finding things tough, we can help.  
For support, Text FAMILY to 66777  
[www.homestartkennet.co.uk](http://www.homestartkennet.co.uk)  
Email: [hskadmin@homestartkennet.co.uk](mailto:hskadmin@homestartkennet.co.uk)

Home-Start Kennet (part of Home-Start UK) is a company limited by guarantee.  
Registered in England & Wales no. 5208226. Registered charity no. 1106736.



## PHOENIX HALL NETHERAVON



The Phoenix Hall is at the heart of our community and is located next to our village school and the doors are open to everyone.

It is a spacious venue perfect for all kinds of activities and special celebrations. There is a large main hall and a smaller meeting room. There are 3 separate kitchens one of which is a full catering kitchen. All are fully equipped and the cost of all tables/chairs/glass ware/fridges and cooking equipment etc is included in the room hire charge. The hall has full disabled access with its front door and ramps. At the rear of the hall is a large patio area where there is furniture provided which is suitable for use outside.

### Activities at the Phoenix Hall

- **Cheerful Cuppa:** Join us every Tuesday from 10 AM to 12 PM to meet the villagers and have a chat over hot or cold drinks and homemade cake or savouries!
- **ART Group:** All skill levels welcome! Every Tuesday from 2 PM to 4.30 PM. Contact Pauline Gillespie [paulinegillespie1948@googlemail.com](mailto:paulinegillespie1948@googlemail.com) or 07721 737688 for more info.
- **Netheravon Day Centre:** Every Wednesday from 9 AM to 3 PM. Please contact Caroline Aubrey Fletcher for more information at [cfaubreyfletcher@gmail.com](mailto:cfaubreyfletcher@gmail.com)
- **Pop-Up Market:** First Saturday of each month, 9.30 AM to 3 PM. For details, reach out to Paula Brown at [paulabrown998@btinternet.com](mailto:paulabrown998@btinternet.com) or call 07592 991989.
- **Prize Bingo:** Hosted by Tracey Southard on the first Sunday of each month from 2 PM to 5 PM. All money raised is given to nominated charities.
- **Fortnightly Craft Group:** Every other Wednesday from 2PM to 4PM. Contact Alex Sawle Email [Alexandra\\_sawle@hotmail.com](mailto:Alexandra_sawle@hotmail.com) or call 07749449275.

There is a weekly exercise class.:

- **Light Dance Exercise for Over 60s:** Thursdays from 2 PM to 3 PM with Cherryll Beswick. Email [cherryllbeswick@gmail.com](mailto:cherryllbeswick@gmail.com) or call 07516 580923 for details.





## PHOENIX HALL NETHERAVON



Some recent comments from users of The Phoenix Hall.

“We celebrated the 18th Birthday of our dear nephew. Around 60 family and friends travelled from across the UK and had such a memorable time together. The hall was a perfect size for our gathering and the layout worked really well for hosting. The kitchen especially worked really well as it was very well equipped and had access to the outdoor space and parking without interrupting the main hall. Thank you and we hope to host more events at Phoenix Hall in the future!”

“I just wanted to pass on our thanks for an easy, no stress hall booking and event this morning.”

### **Book Your Event at the Phoenix Hall!**

For a more private event we have a cost effective smaller venue which can hold up to 16 people. If you have a larger event or special occasion coming up or we'd love to help you make it happen! The hire charge includes all equipment tables and chairs. Check availability and book at [www.phoenixhall.org](http://www.phoenixhall.org) or email [phoenixhall@live.co.uk](mailto:phoenixhall@live.co.uk) or Contact Pam direct at 07826 262306 to discuss your requirements she is always happy to show you around.



**David Butler 01/04/1939 - 15/04/2026**

**Dear Friends,**

**You have supported us through the difficult last days of Dave's illness. We were grateful for the help of Avon Valley Practice, Community Nurses and Lazor Care.**

**He enjoyed his birthday at home before agreeing to move to Salisbury Hospice for more t.i.c.**

**Thank you for the many messages, cards, flowers and hugs we received following his death and for joining us at the crematorium and club to celebrate his life.**

**From a grateful family,**

**Maggie, Jenny, Mike, Gill, Mandy, Lyn, Chloe, James, Kathy, Tracey and Terri.**

**FREE to whoever needs it:**

**Three wheeled, folding walking aid. It's in good condition and recently had a service. Call 01980 670122 to view.**

**FITTLETON CUM HAXTON**  
**ANNUAL PARISH REPORT May 2025 to May 2026**

2025/26 has taken the form of years past but there is always something going on within the parish.

I will start on a some what down side, vandalism. Haxton has been hit three times over the past 3 months, graffiti on a cob wall and a dwellings garden wall, spray paint on the Haxton PC Notice Board and finally our new Finger Post on the X Roads has 'lost' 2 of its fingers. Wiltshire Police have been involved and crime numbers issued.

On a lighter vein.

The 6 councillors continue to work at their various roles within the Parish and this year a welcome addition to the fold is Cllr Julian Lamont. Laura Turner remains as Parish Clerk and Finance Officer. Cllr Symes is our representative (rep) on the Phoenix Hall Committee and the allotments rep. Cllr Gowman looks after planning applications and the Jubilee Committee. Cllr Jago is our second rep on planning and also looks after the flower tubs in the parish. Cllr Friery deals with the Parish Steward and Highways. Cllr Lamont is our 'fix it' man which has yet to have a designated title! For the keen eyed of you who read this you will note that we have a vacancy on the council as we are scheduled for 7 councillors.....

A number of 'events' have taken place in the past 12 months and in no particular order they are listed here... the sycamore tree near the Church Path was deemed unsafe by Wiltshire Council who own and maintain that piece of ground. After some 6 months the tree was taken down and replaced like for like. A great shame to see the old tree gone especially as it looked so well in full leaf. We hope the new tree will be a worthy replacement and in years to come will look equally good.

Christmas drinks took place in Fittleton Manor's barn with kind permission from Mr & Mrs Philipps, a great success and enjoyed by all those that attended.

Christmas lights were not erected in 2025 due to the previously mentioned tree being unsafe, an alternative route for them will be hopefully sought for 2026.

New 30mph road signs were erected in Haxton in the summer along with new 'gates' which enhance the 30 signs. The cost to the parish was £1375, the balance paid by Wiltshire Council.

Downs View Close had a new street sign erected in early summer after a vehicle reversed into the existing one. We intend to upgrade further signs during this year as finances permit.

The allotments continue to be popular and have all been taken up. A vote of thanks must go to Sheila & Martin Symes for maintaining the site and shed.

2026 has seen a rise in our running costs hence the increase in our precept for this financial year. The list is quite long for such a small parish but it includes liability insurance, audit costs, clerks wages, website costs, defibrillator maintenance to name but a few.

Planning applications filter through to us on a fairly regular basis and that includes those that wish to carry out works on trees within the Conservation Area of the villages.

We continue to have new residents move into the parish, a welcome addition to our relatively small community.

Finally your Parish Council meets every other month where all are welcome, details on our website, Parish Magazine and Notice Boards.

That concludes the Parish report.

Our next meeting is Tuesday 14th July 7pm at All Saints Church Fittleton, all are welcome.

Paul Cranch, Chairman. Fittleton cum Haxton Parish Council.



<https://www.tickettailor.com/events/fittletonchurch/2082978>

**Step Right Up – The Enford Summer Fete is just around the corner!**

We're just days away from the Enford Summer Fete on **Saturday 13 June**, and we really hope to see you there!

An amazing day has been planned by the Enford Community Fund to bring our communities together. The event is free to attend and runs from midday until 5pm, but the bar and BBQ will stay open later!

**Plenty of things to see and do...**

- Games, inflatables, treasure hunt and children's activities
- Car & tractor display and fun dog show
- Great entertainment with live music and open mic
- Home produce, cakes and plants
- BBQ, bar, afternoon teas and ice cream van
- Photo competition, bottle tombola, golden bucket game and prize raffle

Follow the event on our Facebook page (scan this code to go straight there), and please help to spread the word by inviting people to the event or displaying the event poster in your window, workplace or a local business. If you can distribute or display them locally, just contact us to request some.

One of the highlights of the Enford Summer Fete is always the raffle – and this year is no exception, with some fantastic prizes up for grabs, contact [EnfordFund@gmail.com](mailto:EnfordFund@gmail.com) and we can arrange to drop some off to you.



**See you at the Enford Village Hall on 13 June for the Enford Summer Fete!**

# Netheravon Working Mens Club

## Forthcoming Events at the Club

**Saturday 6<sup>th</sup> June**

### **ABBA DUO TRIBUTE**

Congratulations to the Club POOL TEAM

Winners of Last Summer League and now WINTER LEAGUE.

Congratulations to Club (A) Dart Team R/up in the Mixed Brewers League

Our Wednesday Skittles League has now started.

Great fun, Lots of Explosive Action & competitive Banter..

### Not forgetting our usual Weekly Events :

Tuesday: Darts & Pool

Wednesday: Skittles League

Thursday: Coffee Club 10:00 — 12:00

Bingo (Eyes Down 7:30 )

Friday: Tote, Golden Key

& Doubles Darts.

Saturday: Quiz & Entertainment.

Sunday Lunchtime: Chill

Thanks for taking the time to read this

G. D.



#### COFFEE MORNING

IN AID OF

NETHERAVON DAY  
CENTRE

FRIDAY 5th JUNE

10.00 am - 12.00 noon  
Yew House, High Street,  
Netheravon SP4 9PQ

£1 entrance to include coffee/tea and  
biscuits

CAKE STALL & HOME PRODUCE, BOOKS &  
JIGSAWS, BRIC-A-BRAC, RAFFLE  
& PLANT STALL

ALL WELCOME



Romance fraud cost UK victims £102M last year. Victims of romance fraud lost more than £102 million last year, as criminals continue to exploit online relationships to manipulate people into transferring money.

Analysis shows people aged 55 to 74 experienced the greatest financial losses, accounting for almost half of the total amount stolen. Although men submitted a higher number of reports overall, women experienced higher individual losses, making up just over 40 per cent of the total value reported.

Romance fraud remains closely linked to online platforms, particularly social media and dating sites, where offenders can create convincing false identities. Investigators are also seeing increased use of AI-generated images and messages to support these profiles. In many cases, it is also linked to fake investment opportunities, including cryptocurrency, increasing the financial risk to victims.

As part of this campaign, we are urging the public to stay cautious when forming relationships online and to recognise the warning signs:

- Be cautious of individuals who develop relationships very quickly or express strong feelings early on
- Be wary of excuses not to meet in person or to avoid live video calls
- Never send money, cryptocurrency or gift cards to someone you have not met face to face
- Be alert to requests linked to investments, medical emergencies, or travel costs
- Speak to a trusted friend or family member if something feels unusual or pressured

If you think that you have been targeted, please report it to Report Fraud at [www.reportfraud.police.uk](http://www.reportfraud.police.uk) or by calling 0300 123 2040.

If money has already been transferred, you should contact your bank immediately. In Scotland, victims of fraud and cybercrime should report to Police Scotland on 101.





# Netheravon All Saints

C of E Primary School

Service Courage Faith



Lunchtime teamwork - engineers from all years created brilliant structures.

## Happy June!

We've been busy enjoying adventures in & out of classrooms.

## Beep Beep - A surprise visit

Our EYFS children had the best afternoon being fire fighters with a visit from our local fire crew. Huge thanks to Dorset & Wilts Fire & Rescue for making our day.

## A wild adventure to Longleat



Year R, 1 & 2 had a BIG day out at Longleat. Spotting animals big and small, exploring the grounds, there were big smiles all round. Thank you to all our wonderful staff and helpers who made this safari trip so special.

## SATs Mornings



Our amazing Year 6 children have kicked off their SATs sharing breakfast, laughter and relaxing before papers. Well done and keep shining!

## First Responder visit



Reception children had a visit from Mr Tamplin. The children loved hearing about your heroic work. Thank you!

## Swimming reflections



From "I'm scared to get in" to mermaids! We're incredibly proud of every single child, their growth in confidence has been magic. Thank you PH ActiveEd.



## PRE-SCHOOL

**Providing enriching learning opportunities in indoor & outdoor settings**



- ✓ A safe and nurturing environment
- ✓ Highly qualified, caring staff
- ✓ Indoor and outdoor learning through play
- ✓ A large outdoor area with gardens and activity spaces
- ✓ Fun, hands-on activities and creative play
- ✓ Focus on social, emotional and physical development
- ✓ Ofsted Registered



**Term time only 8.50-3.20**

**Email: [admin@avonsmallsaints.com](mailto:admin@avonsmallsaints.com)**

**Phone: 01980671681**

**Address: Highstreet, Netheravon, SP4 9PJ**



## Free Crystal & Energy Healing

Feeling stressed, overwhelmed, or out of sync? Discover the calming power of crystal healing - a gentle, holistic practice that uses natural crystals to promote emotional, physical, and spiritual wellbeing.

**Benefits of Crystal Healing:**

- ❖ Reduces stress and anxiety
- ❖ Encourages emotional balance
- ❖ Boosts clarity and focus
- ❖ Supports relaxation and better sleep
- ❖ Helps align your energy and chakras

**What to Expect:**

During a session, carefully selected crystals are placed on or around your body to help restore harmony and positive energy flow. It's a deeply relaxing experience designed to leave you feeling refreshed, grounded, and renewed.

I am currently offering free healing sessions during my second year of training for this incredible holistic therapy. If you would like a session, please call or message me and I will book you in. A session usually lasts about 20 to 30 minutes.

**Contact: Diana on 07969 666871.**



LOOKING FOR A GREAT VILLAGE SCHOOL?



# Netheravon All Saints C of E Primary School

**SPACES AVAILABLE NOW**

- Ofsted 'Good' rating 2023
- Exciting outdoor learning spaces
- Breakfast club & wraparound care

 01980 670339

 [admin@allsaints-netheravon.wilts.sch.uk](mailto:admin@allsaints-netheravon.wilts.sch.uk)

 [www.netheravonallsaints.org.uk](http://www.netheravonallsaints.org.uk)

 Netheravon All Saints CofE Primary School



Proud to be part of  
**Acorn**  
Education Trust





# Lillypad

Ear Wax Removal  
& Care



- **Ear Wax Removal**  
Specialising in warm water irrigation & micro-suction

- **Foot Therapist, Toe & Hand Nail Cutting**  
(Can you reach your own toes?)

- **Home Care**  
Keeping you independent at home

Mobile Appointments  
Available

**25 Years Experience**

## Contact Us



**07851 684 297**



**[lillypadcare@yahoo.com](mailto:lillypadcare@yahoo.com)**



**[www.lillypadearwaxremovalandcare.co.uk](http://www.lillypadearwaxremovalandcare.co.uk)**



# TLC Totally Living Care

Totally Living Care are now offering Live in Care services. This can be from Companionship to End of Life Care, we can also care for couples too! We offer professional, skilled, and compassionate live in carers to care for you or your loved ones, in their own home.

So, if you are looking for a package of care that you feel Domiciliary Care cannot reach, then Live in Care is for you! (offering competitive prices)

**Why don't you give one of our friendly and helpful team a call on 01722-567356.**

**\*Areas we cover - Wiltshire, Dorset, Somerset & Hampshire\***

**Prices starting from £975!**



## ACCOUNTANCYNOW

DAVID GODDARD

### CONTACT

Westcourt  
Salisbury Road  
Netheravon  
Salisbury  
Wiltshire SP4 9ED

075 4636 8485

[davidg@accountancynow.com](mailto:davidg@accountancynow.com)

'Making Tax Digital' is coming soon ...

Making Tax Digital (MTD) is about submitting your income tax returns online using compatible software, this is happening soon for some of you, self-employed individuals and landlords with a taxable income above £50,000 will need to be ready by April 2026.

MTD is a transformative change for self-employed individuals, offering both challenges and opportunities. By embracing digital technology, individuals can improve their financial management and comply with HMRC's requirements at the same time.

Act now if this affects you and be prepared.

### OUR SERVICES

Sole Trader Accounts  
Small Company Accounts  
Small Charity Accounts  
Self Assessment  
Accounting Systems & Software  
Forensic Accounting  
Business Process Reviews  
16/7 Support

## **Toe 2 Sole at Home**

***Foot Care For The Whole Family In The  
Comfort Of Your Home***

**Treatments Include:**

Nail Trimming/Reduction/Filling  
Corns & Callus  
Dry Cracked Heels  
Fungal & Thick Nails  
Verrucas  
Ingrown/Involved Nails  
Athletes Foot - Assessment and Advice  
Diabetic Footcare

***Full foot health check and medical history carried  
out on first visit.***

***Souxsie Slater MCFHP MAFHP  
Telephone: 07540433185  
Ring for an appointment***



# Oakhenge Logs

**Kiln dried hardwood logs**

**Locally produced in Amesbury**

**One half cubic metre builders dumpy bag = £100**

**Two half cubic metre builders dumpy bags = £190**

**Tel: 07562092656      [WWW.oakhenge.co.uk](http://WWW.oakhenge.co.uk)**



"A personal travel service with 30+ years of experience, tailored to you!"

Debbie Burke

TRAVEL COUNSELLOR

01980 850016

debbie.burke@travelcounsellors.com



### Ian Greenland - Master Thatcher High Street, Netheravon

Quality workmanship at fair prices

Call:07835 212707 or 01980 671059

For friendly advice & fair estimates

[igmasterthatcher@hotmail.com](mailto:igmasterthatcher@hotmail.com)

[www.igreenlandmasterthatcher.com](http://www.igreenlandmasterthatcher.com)

# ADVERTISE

Send an email to:  
[NetheravonNewsletter@outlook.com](mailto:NetheravonNewsletter@outlook.com)  
For details and prices.



# STONE HENGE ALES

BEERS OF MONUMENTAL TASTE

WWW.STONEHENGEALES.CO.UK | 01980 670631  
THE OLD MILL, MILL ROAD, NETHERAVON, SP4 9QB

Healing Horizons  
Counselling Services

Find Support. Find Hope. Take the Next Step.

### Are you searching for a way forward?

Life can present overwhelming challenges, but you don't have to face them alone. At Healing Horizons Counselling Services, every journey starts with a single step—a step towards understanding, healing, and growth.

### You Are at the Heart of Your Healing Journey

I am an integrated therapist, dedicated to placing you at the centre of every session. Together, we will create a safe and confidential space where you can explore your experiences, challenges, and emotions without judgement.

- Bereavement
- Domestic Abuse
- Anxiety & Depression
- Addiction
- Stress

AM I LIVING IN A WAY WHICH IS DEEPLY SATISFYING TO ME, AND WHICH TRULY EXPRESSES ME?

- CARL ROGERS -

Step into a brighter future. Book your session today and begin your journey to healing.

[healinghorizonscounselling@gmail.com](mailto:healinghorizonscounselling@gmail.com)

07395 732891

<https://healinghorizonscounsellinginservices.co.uk/>



bacp | Registered Member 412657  
MBACP





## Plumbing, Heating, Electrical & Renewable Contractors

*A Family Business Established In 1967, Based In Netheravon, Carrying Out Various Works Such As Solar PV & Battery Storage, Air & Ground Source Heat Pumps, Boiler Servicing & Repairs, Boiler Replacements, Domestic & Commercial Mechanical & Electrical Projects.*

*We Are Also Certified To Offer The Boiler Upgrade Scheme. For A Free Estimate and Advice:*

**Tel:** 01980 670 667

**Email:** info@rgvengineering.co.uk



## Professional Exterior Cleaning Services

Using the latest in cleaning technology

**All Salisbury & Avon areas covered**  
(all surrounding towns and villages)

**07961157882**

wiltshirepureclean@gmail.com

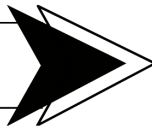

### SERVICES:

- Window cleaning
- Gutter, soffit & fascia cleaning
- Gutter clearance
- Conservatory cleaning
- Solar panel cleaning
- Pressure washing & driveway cleaning
- Roof cleaning & moss removal
- Soft washing & render cleaning
- Residential & commercial properties



[www.wiltshirepureclean.co.uk](http://www.wiltshirepureclean.co.uk)

## Footsteps Podiatry Services

Clinic based in Tidworth Leisure Centre/ free parking

<http://www.thepodiatrist.org.uk>

Nailcare - Verrucae – Nail Surgery – Biomechanics

Dermal Filler – Chiropody/Podiatry – Home visits

07881 802386 - [katie@thepodiatrist.org.uk](mailto:katie@thepodiatrist.org.uk)

# AKER

FIRE & SECURITY

INTRUDER ALARMS, FIRE ALARMS, FIRE  
EXTINGUISHERS, CCTV, GATE AUTOMATION,  
FIRE DOOR INSPECTION

For all your Fire and Security needs call 07515358875

email [info@akerfireandsecurity.co.uk](mailto:info@akerfireandsecurity.co.uk)



**CrimeStoppers.**  
Speak up. Stay safe.

**WILTSHIRE  
CRIMESTOPPERS**

**0800 555 111**  
100% anonymous. Always.

We work with County Police Forces to help reduce crime in our communities  
and to protect vulnerable individuals.

The national website is [www.crimestoppers-uk.org](http://www.crimestoppers-uk.org). should you want to find out  
more.



**RANGERS**  
GARAGE

**LARGEST TYRE DEALER IN THE AREA**

Opposite Tesco in Durrington

## HELPING YOU WITH



SERVICING



REPAIRS



MOTS



TYRES

Contact us today: **01980 65 55 55**

Order tyres online: [rangersgarage.co.uk](http://rangersgarage.co.uk)

Bulford Rd, Durrington, Salisbury SP4 8DL



**Avon Motor Company**

has been set up by Mark Francis after more than 35 years buying and selling cars in the Salisbury area. Having been employed to run a busy used car dealer locally for the last 26 years, the time came to set up on his own using the experience and customer goodwill he has gained over this time.

Avon Motor Company are based on Bulford Road in Durrington, close to both Salisbury and Andover, a few minutes off the A303 and very near to the army camps in Bulford, Larkhill and Tidworth. Based on a site owned by

Rangers Garage, a very long established family run business and with car preparation and MOT testing carried out through their workshops, Avon Motor Company are able to offer first class preparation and after sales backup.

All our cars come serviced prior and include a 12 month MOT certificate, 12 month AA breakdown cover along with a 6 month AA warranty which allows authorised repairs to be undertaken nationwide, giving our customers the confidence that should the unexpected happen, issues can be dealt with in a professional manner.

Warranty extensions are also available.

We are able to offer car finance through our website or in person from selected lenders including Motonovo finance and Close Brothers.

**Please feel free to contact us if you have a specific requirement for your next car as we may well be able to source exactly what you are looking for.**

**We have years of experience in selling quality used cars and have a great local reputation.**



WELCOME TO

**AVON MOTOR COMPANY**

Discover your perfect car - from your first ride to the ideal family vehicle - we've got you covered!

- Military Finance Available
- Quality Cars
- Over 35 Years Experience



At the Esso garage    Bulford Road, Durrington, Salisbury, SP4 8DL    CALL: 01980 591923

## Legal Services in Wiltshire & Beyond.

**battbroadbent**  
SOLICITORS

Whether you are buying or selling a property, in need of a will, family law advice or legal advice for your business, Batt Broadbent Solicitors are the firm to help you.

**We can offer the following services:**

- Buying & Selling Property
- Making a Will
- Powers of Attorney
- Business Sales & Property
- Commercial Property
- Family Law
- Probate & Trusts

**Salisbury Office**

Minster Chambers,  
42/44 Castle Street,  
Salisbury, Wiltshire,  
SP1 3TX

**Chippenham Office**

65 St Mary Street,  
Chippenham,  
Wiltshire,  
SN15 3JF

**Contact us**

**01722 441 141**  
service@battbroadbent.co.uk  
www.battbroadbent.co.uk

Scan me!

Batt Broadbent Solicitors LLP is a limited liability partnership in England & Wales. Reg No. OC380270  
Authorised & regulated by the Solicitors Regulation Authority, SRA No. 591668

## THE DOG & GUN NETHERAVON

### WHAT'S ON?

#### Wednesday 17th June at The Pembroke Arms in Wilton

Wiltshire-based author Mark Dawson, who has sold over six million books worldwide, joins our sister pub, the Pembroke Arms, to discuss his much-loved Atticus Priest series.

A must-attend event for fans of gripping crime thrillers – you won't want to miss this!

Mark will be signing books after the talk. Book your FREE space: [chickpea.group/chickpea-chats-summer-series](http://chickpea.group/chickpea-chats-summer-series)

#### Sunday 21st June

Unlimited crispy roast potatoes, fluffy yorkies and rich gravy; book a table now to secure a Sunday lunch spot and treat Dad for Father's Day.

#### Every last Sunday of the month

Fancy your chances of winning £100 off your bill? Pop along to our pub quiz from 7pm. Call or book online to secure a spot.

Open daily from 8am - 11pm

Serving food:

Monday - Friday	Weekends
<b>Breakfast</b> 8am - 10am	<b>Breakfast</b> 8.30am - 10am
<b>Lunch</b> 12pm - 3pm	<b>Saturday</b> 12pm - 9pm
<b>Dinner</b> 5pm - 9pm	<b>Sunday</b> 12pm - 8pm

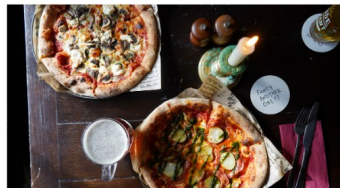
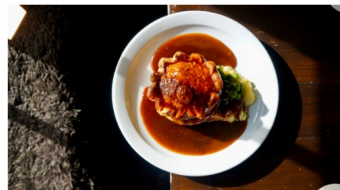

01980 670 838 | [hello@dogandgunnetheravon.co.uk](mailto:hello@dogandgunnetheravon.co.uk) | [@dogandgunnetheravon](https://www.dogandgunnetheravon.co.uk)

**MINI DIRECTORY**  
(01980 unless otherwise stated)

Phoenix Hall Bookings (Pam/Steve Perry)	07826262306
Day Centre (Caroline A-F)	07855 441874
Rev. Philip Bromiley, Avon River Team	258549
Rev. Barry Davis, Amesbury Baptist Centre	622355
Christ the King, Catholic Church, Amesbury	622177
Deacon Selina Nisbett, Amesbury Methodist Church	01980 669941
SSAFA Forces Help	632567
Plainwatch	674700
AWS JOBS, Pre-Schools, Creche	673379
Scout Group for Boys & Girls	077680 579314
Enford Football Club, Children's Coaching Club	670634
Wiltshire Councillor, Ian Blair-Pilling	07518 942216
Rainbows, Brownies, Guides and Rangers	Girlguiding.org.uk/ joinus

**Newsletter**

Collator - Susan Birks  
Treasurer - Steve Perry

All information - Email [Netheravonnewsletter@outlook.com](mailto:Netheravonnewsletter@outlook.com)



Shepherd's Hut b&b  
@ Willow Cottage, Haxton

07974 966440 Email: [h.gouldcooper@gmail.com](mailto:h.gouldcooper@gmail.com)

Sleeps 2, underfloor heating so suitable for all year, mini kitchen with fridge & microwave, shower & flushing toilet, WiFi, TV/DVD

Private outdoor space with seating and fire pit. Dedicated parking area

## USEFUL NUMBERS

### EMERGENCY SERVICES

#### DOCTORS

DURRINGTON Avon Valley Practice Surgery	01980 652378
LARKHILL Larkhill Medical Centre	01980 845266
UPAVON Avon Valley Practice Surgery, Fairfield	01980 630221

#### HOSPITAL

SALISBURY DISTRICT HOSPITAL	01722 336262
-----------------------------	--------------

#### POLICE



#### POLICE

#### OTHERS

ELECTRICITY	105
ENVIRONMENTAL AGENCY	0800 80 70 60
FLOOD LINE	0345 988 1188
GAS	0800 111 999

#### DURRINGTON LINK

LINK (Durrington & District)	07484 533559
------------------------------	--------------

#### SCHOOLS

DURRINGTON, Avon Valley Secondary School	01980 652467
NETHERAVON, All Saints' C of E Primary	01980 670339
RUSHALL, Rushall C of E Primary	01980 630360
PEWSEY, Pewsey Vale Secondary School	01672 565000

#### WILTSHIRE COUNCIL

BIN COLLECTIONS telephone	0300 456 0102
---------------------------	---------------

For more information on Rubbish and recycling visit:

[www.wiltshire.gov.uk/rubbish-and-recycling](http://www.wiltshire.gov.uk/rubbish-and-recycling)

### **HQ SALISBURY PLAIN TRAINING AREA**

**999** MOD Police Control Room - **Crime in progress**

**01371 854444** - MOD Police Control Room - *Non-emergency crime on SPTA only*

**01980 674951** to call 24hour Range operations - *To report suspicious activities or dangerous issues.*

**01980 620819** Complaints Line - *The only way to make a complaint.*

**0800 022 3334** - Landmarc National Service Centre - *To report damage to training area or fly-tipping*

For Salisbury Plain Training Area News, giving times of live firing, current and upcoming exercises go to

<https://www.gov.uk/government/publications/salisbury-plain-training-area-spta-newsletter>

#### **Health & Safety reminder for all Military Training Areas & Ranges:**

Do not touch or tamper with Military debris. Wash your hands before you eat.  
Clean your footwear before you enter your car or home.